FAIRY QUEEN

INTERMEZZO TWO-STEP

BY

PERCY WENRICH

COMPOSER OF
DIXIE BLOSSOMS
MEXICANA
NOODLES ETC.

5

TRADE SUPPLIED BY
McKINLEY MUSIC CO.
CHICAGO 158 HARRISON ST.
FRANK K. ROOT & CO.
NEW YORK 74 FIFTH AVENUE.
WICKINS & CO. 41 NEW BOND ST. W. LONDON.

-F.K.ITCH-

FAIRY QUEEN

Intermezzo Two-Step

PERCY WENRICH

Allegro Mod.to

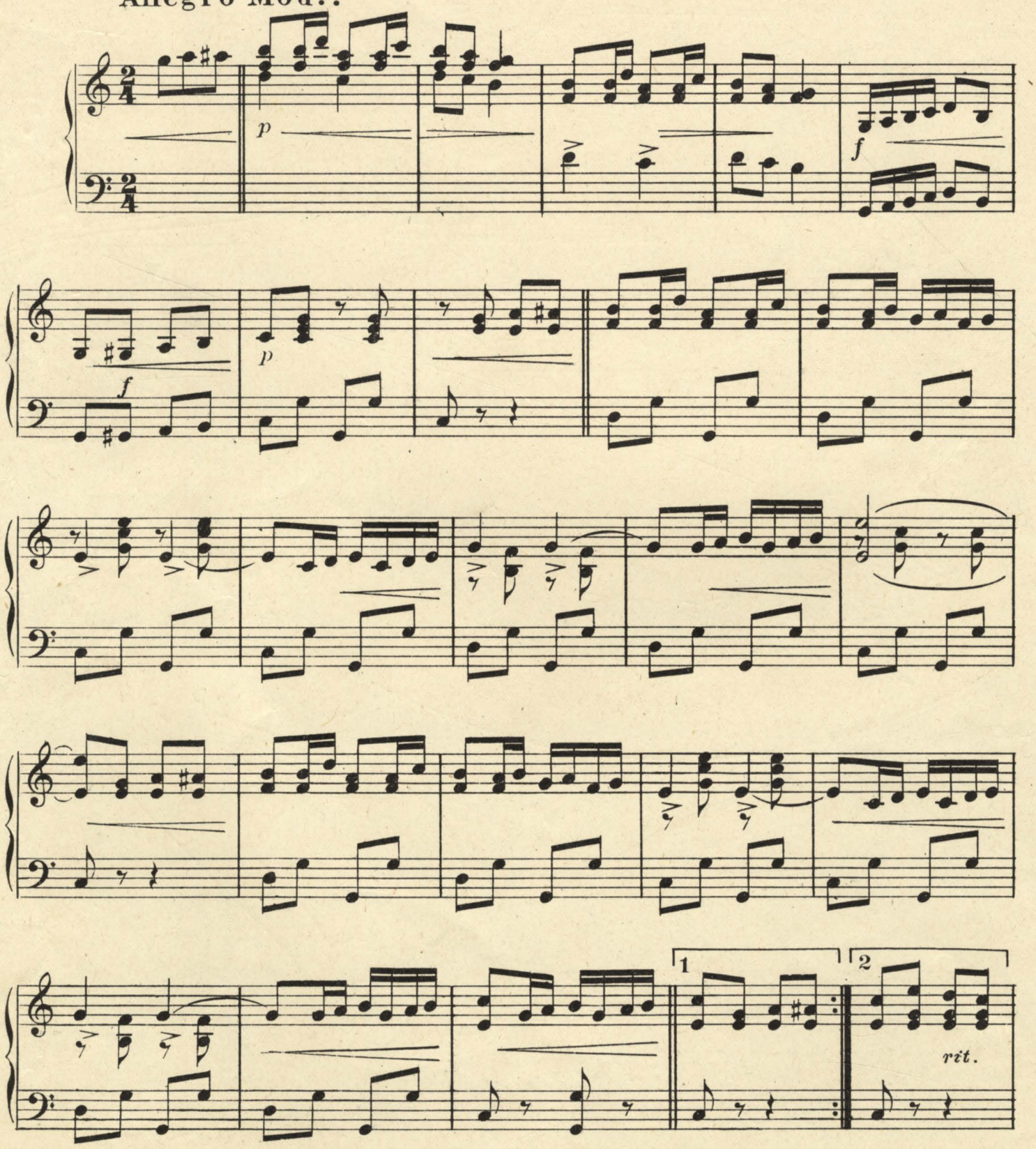

Copyright MCMVII by Popular M. Co.
Copyright transfered April MCMVII to Mc Kinley Music Co.

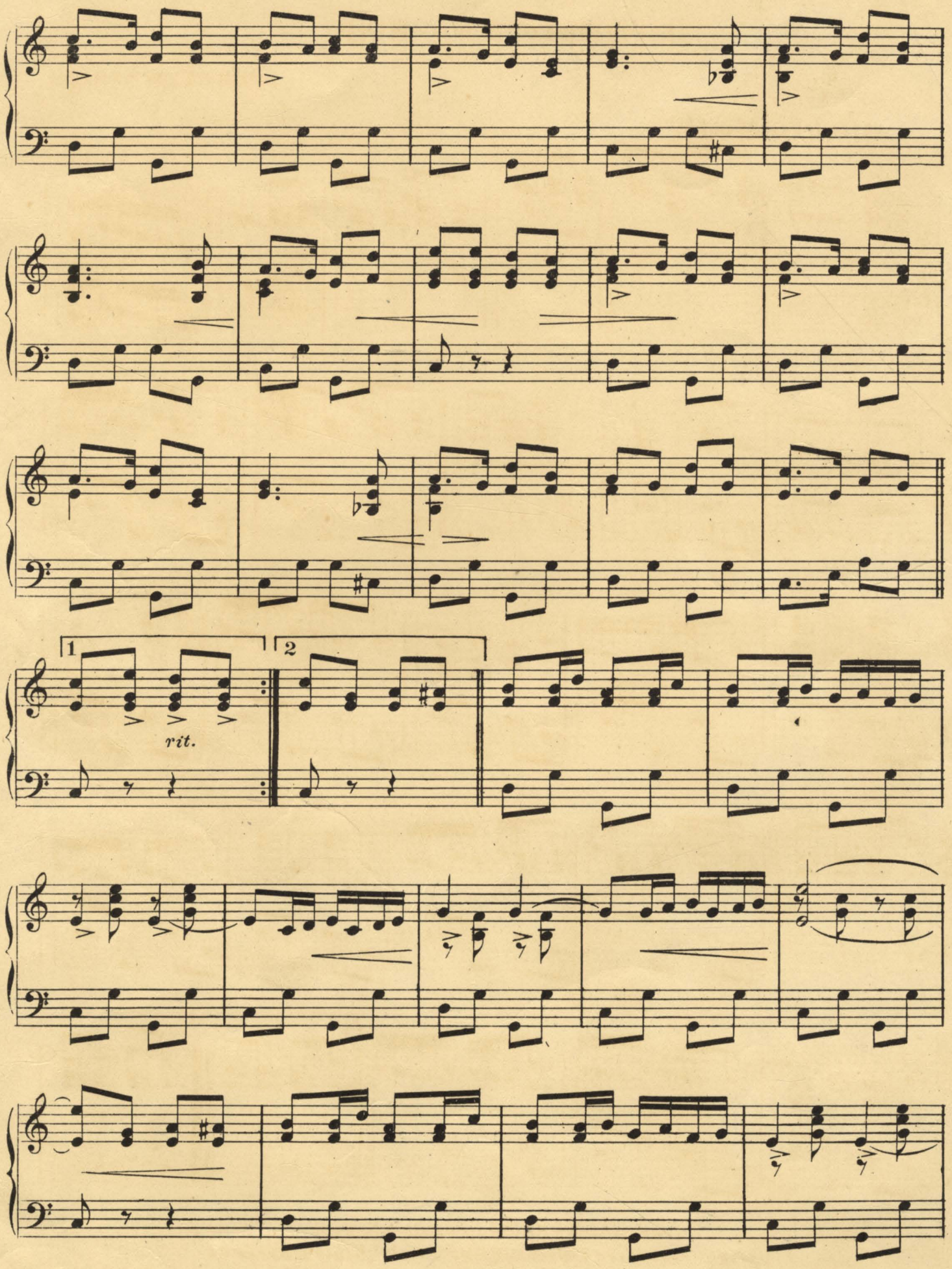
1
2
rit.

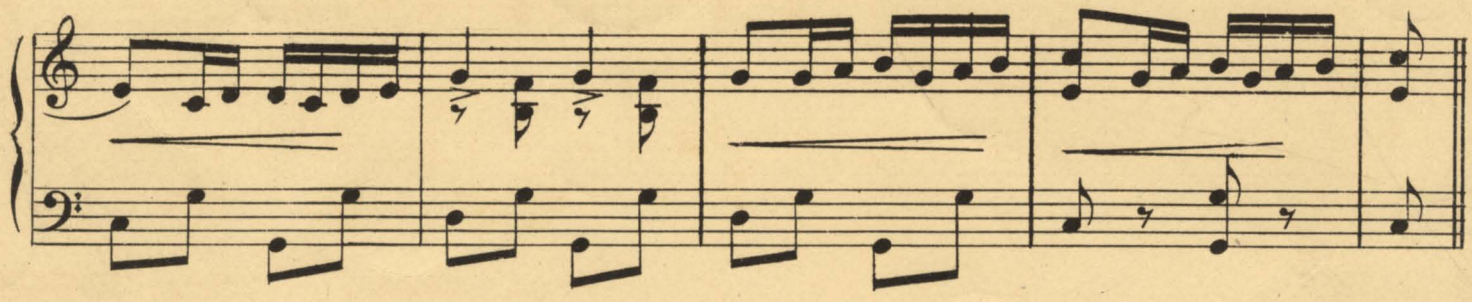

Trio

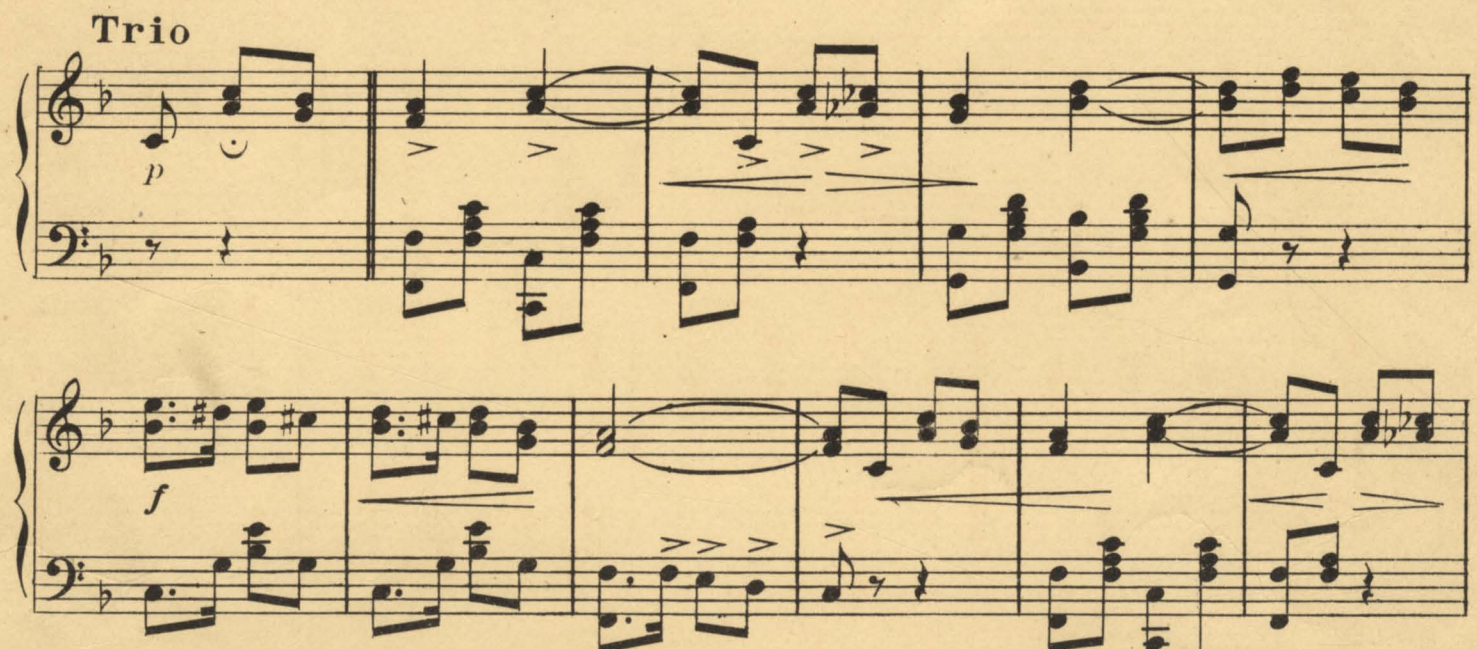

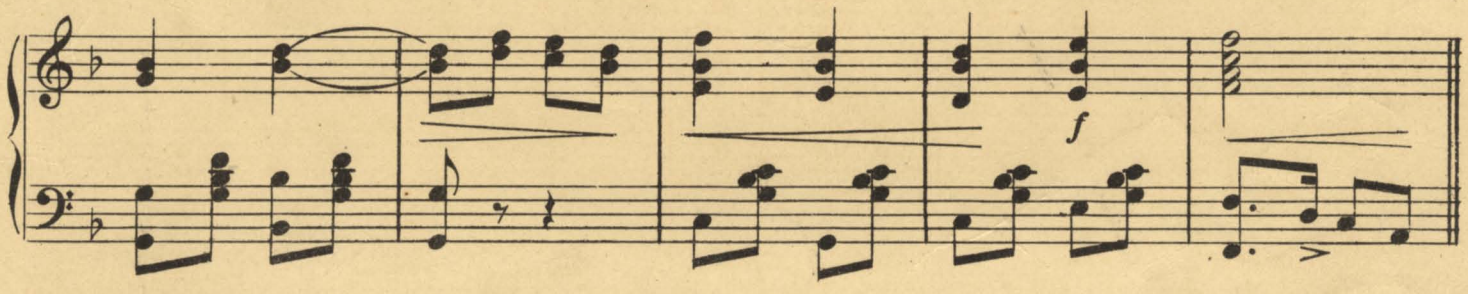

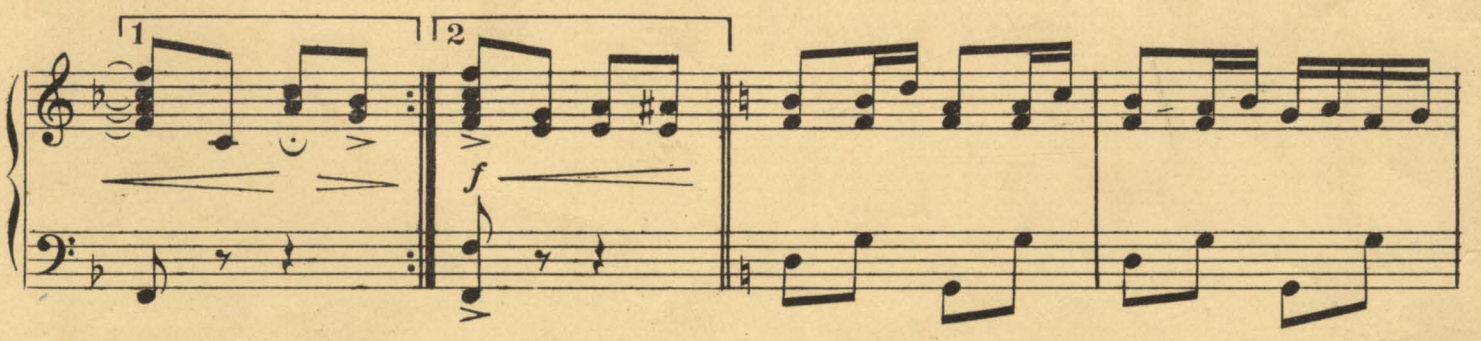

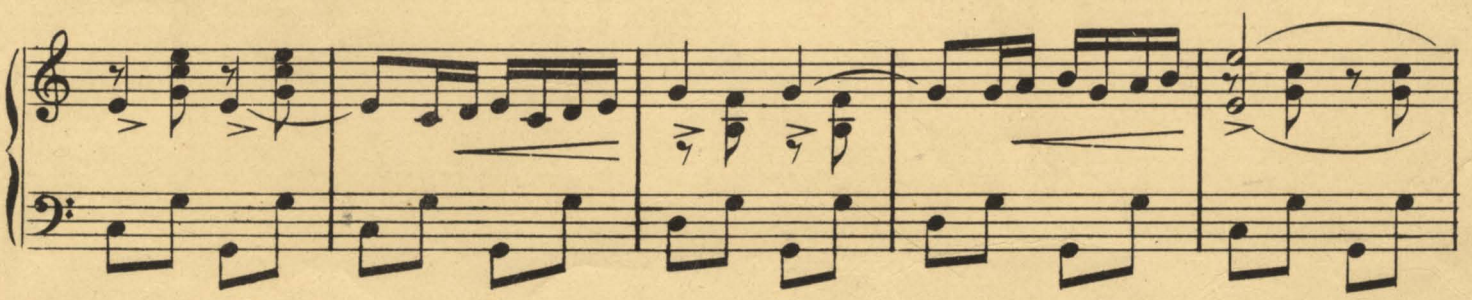

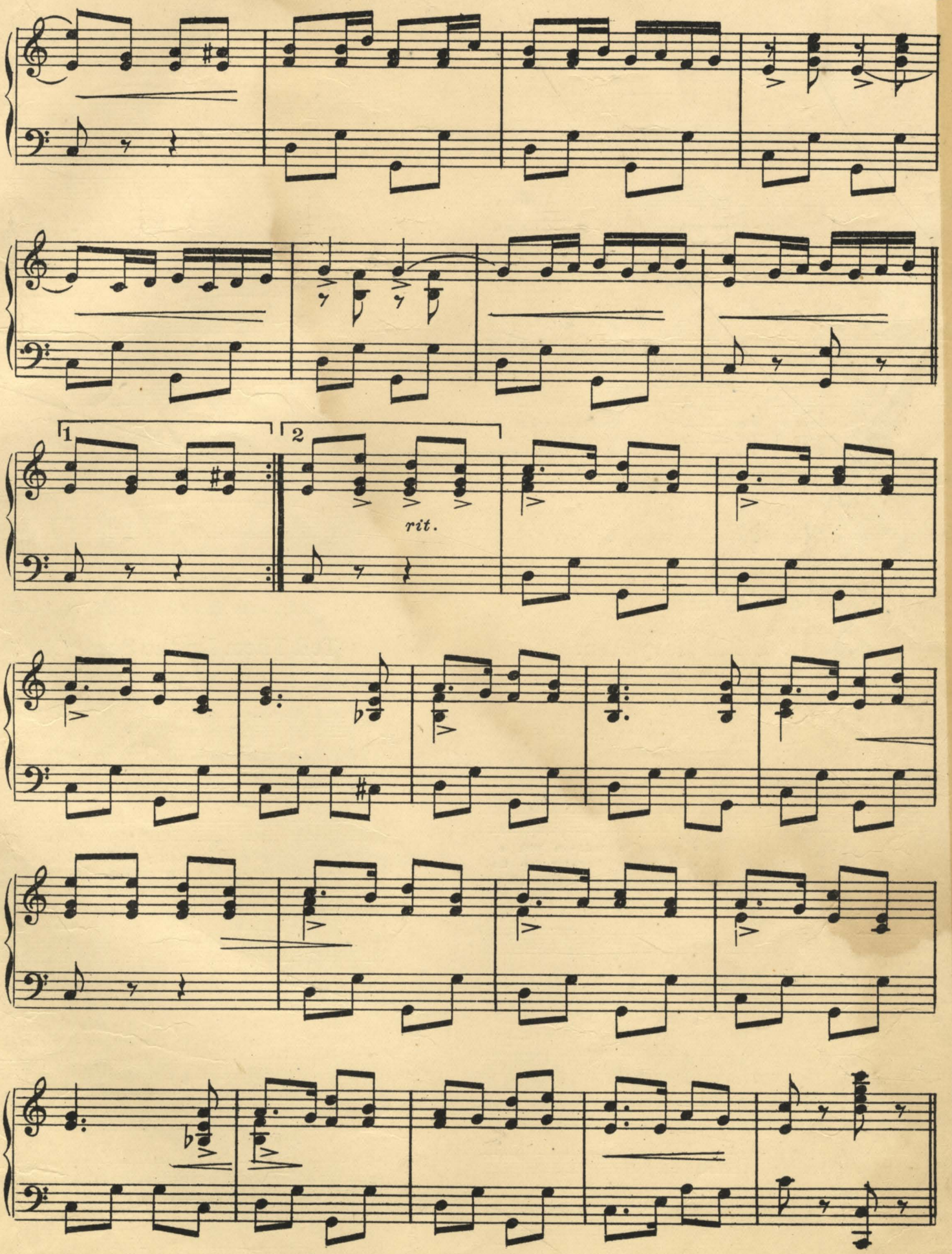
1
2
rit.

Don't Overlook these Catchy Numbers

Mrs. Abbie A. Ford's dreamy waltz song hit

Sweet Love Divine

Waltzes And Song

By Composer of The Frappe Waltz

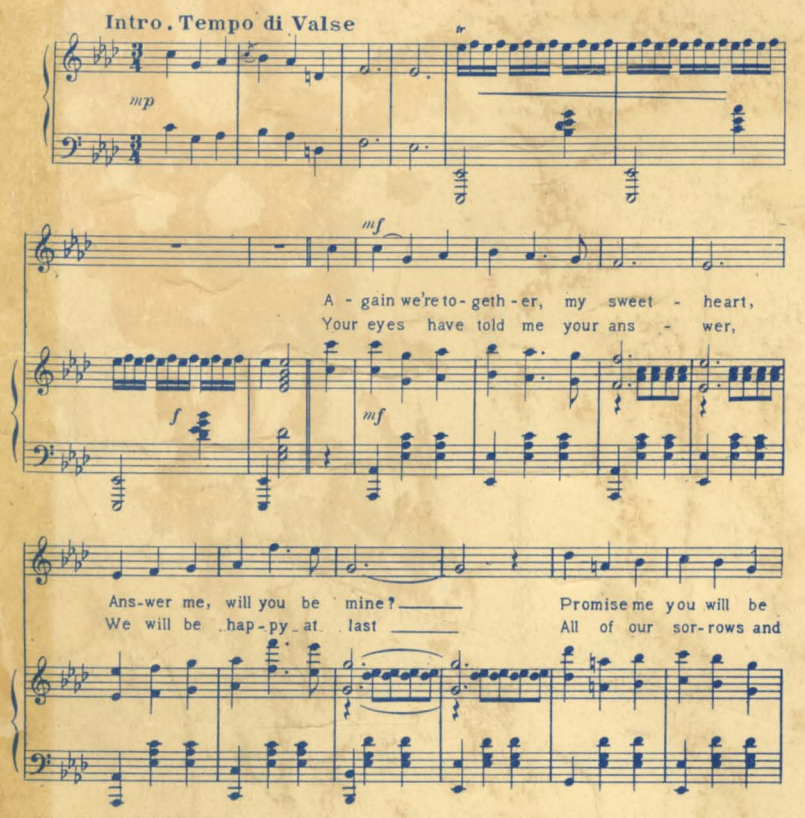

A novelty with the proper swing

"IF I ONLY KNEW YOU BETTER"

(I Would Have You Come and Call)

Words by ELMORE I. LEE — Music by PERCY WENRICH

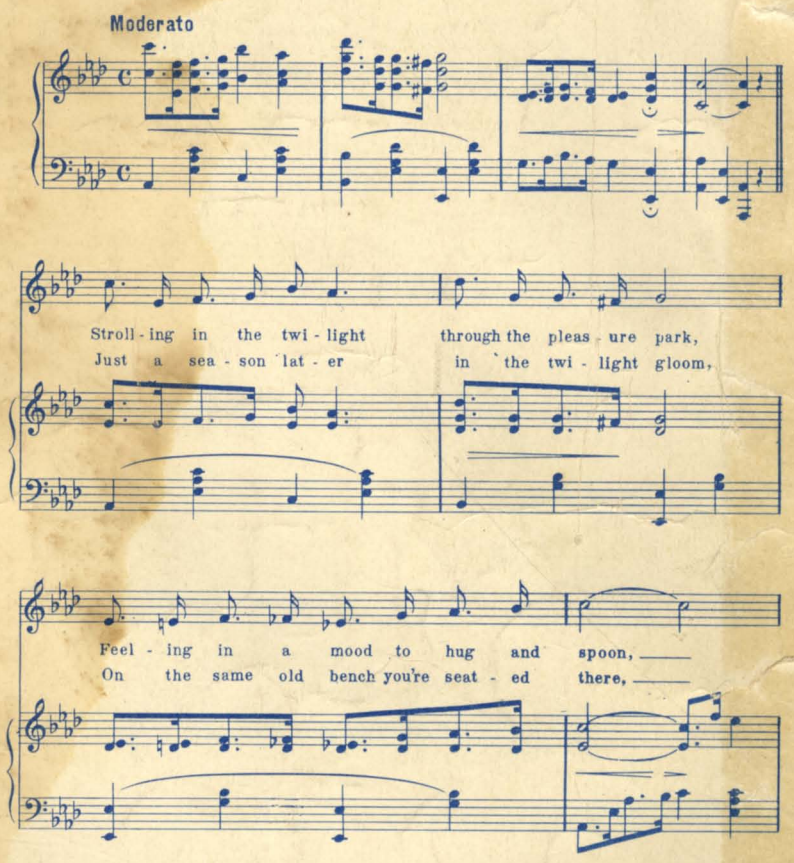

Copyright MCMVII by Popular Music Pub.Co.

A dainty number

Simple Little Mary Ann.

Words by EDWARD BERLINER — Music by ALLAN ADRIAN

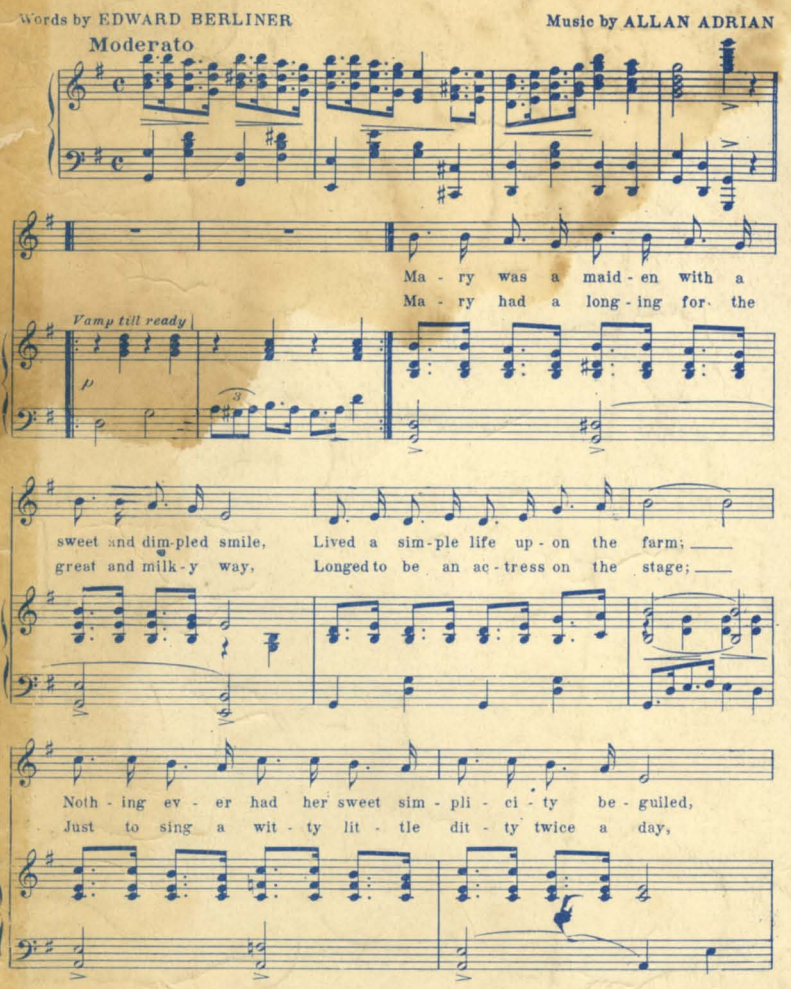

Copyright MCMVI by Popular Music Pub Co

A good lively song two-step

Tell Them I'm the Same Old Johnny

Words by JACK LEWIS — Music by TERRY SHERMAN

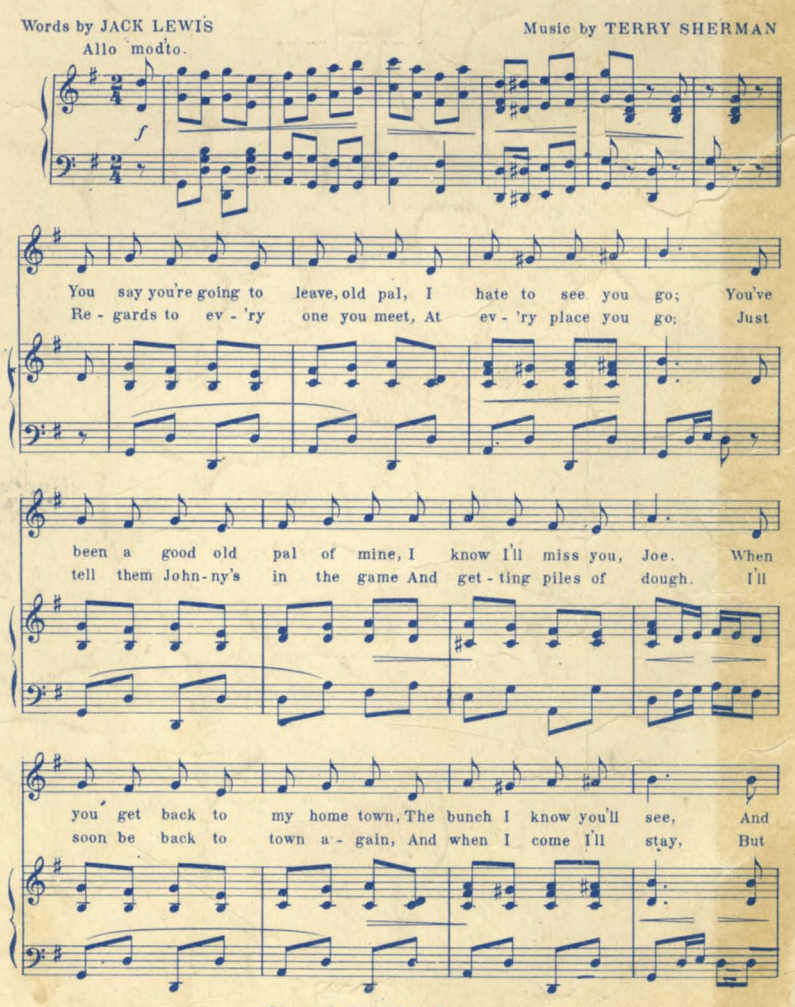

P 375-3

Copyright MCMVI by Popular Music Pub.Co.

The above are for sale at all Music Stores, or sent postpaid upon receipt of 25c each, or four for 75c.

Address, Popular Music Publishing Co., 59 Dearborn Street, Chicago